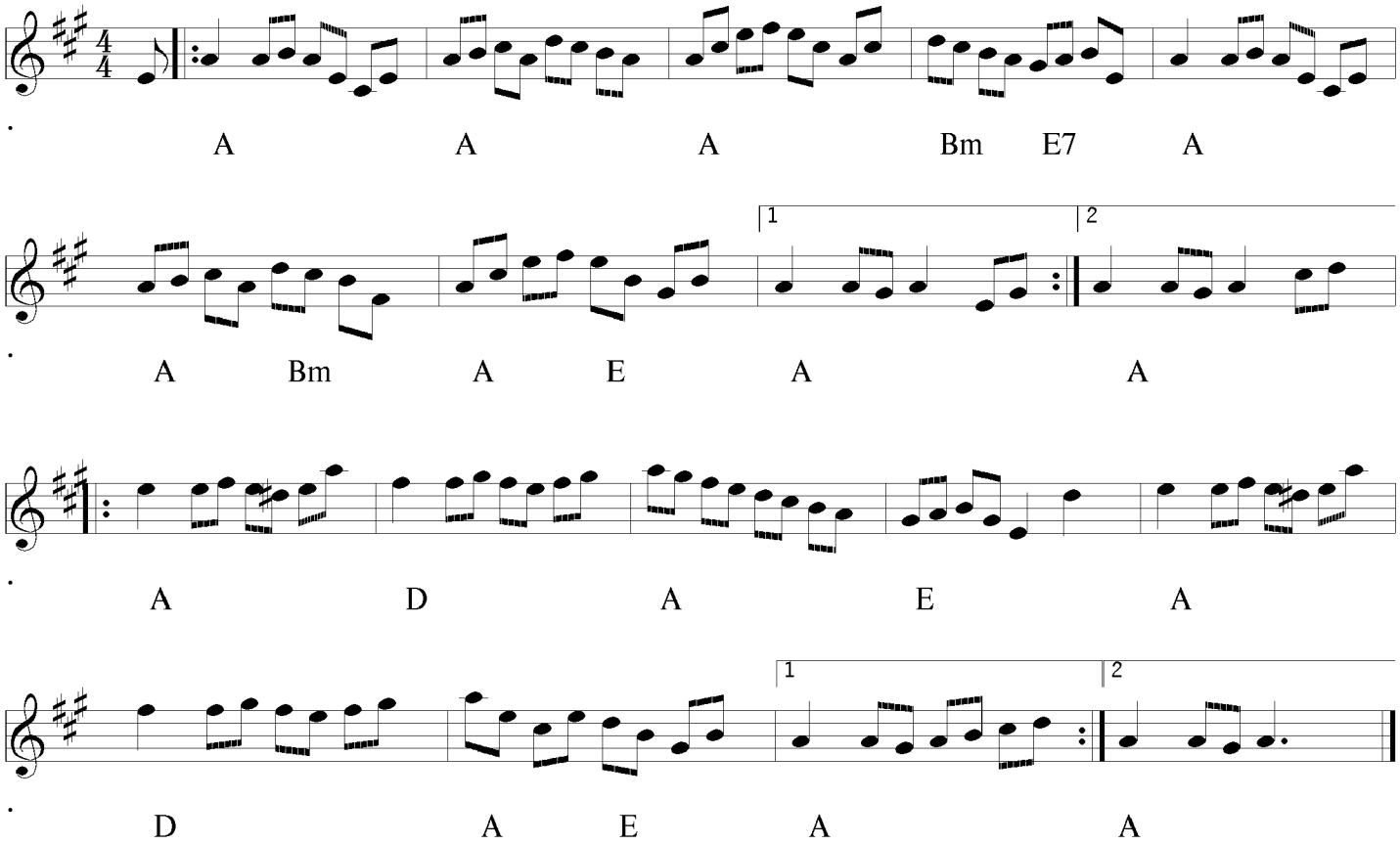Democratic Rage